

APPENDIX 'G'

BOURNAIS DRIVE AND ROUGEAU AVENUE SPEED TABLE LOCATIONS

D SIZE 22" x 34" (559mm x 864mm)

PLOT: 9/28/2013 4:53:31 PM

AECOM REVIEW DRAFT CHK
 AECOM FILE NAME: 60273041-SHT-04-C-1001.dwg Saved By: bgarack

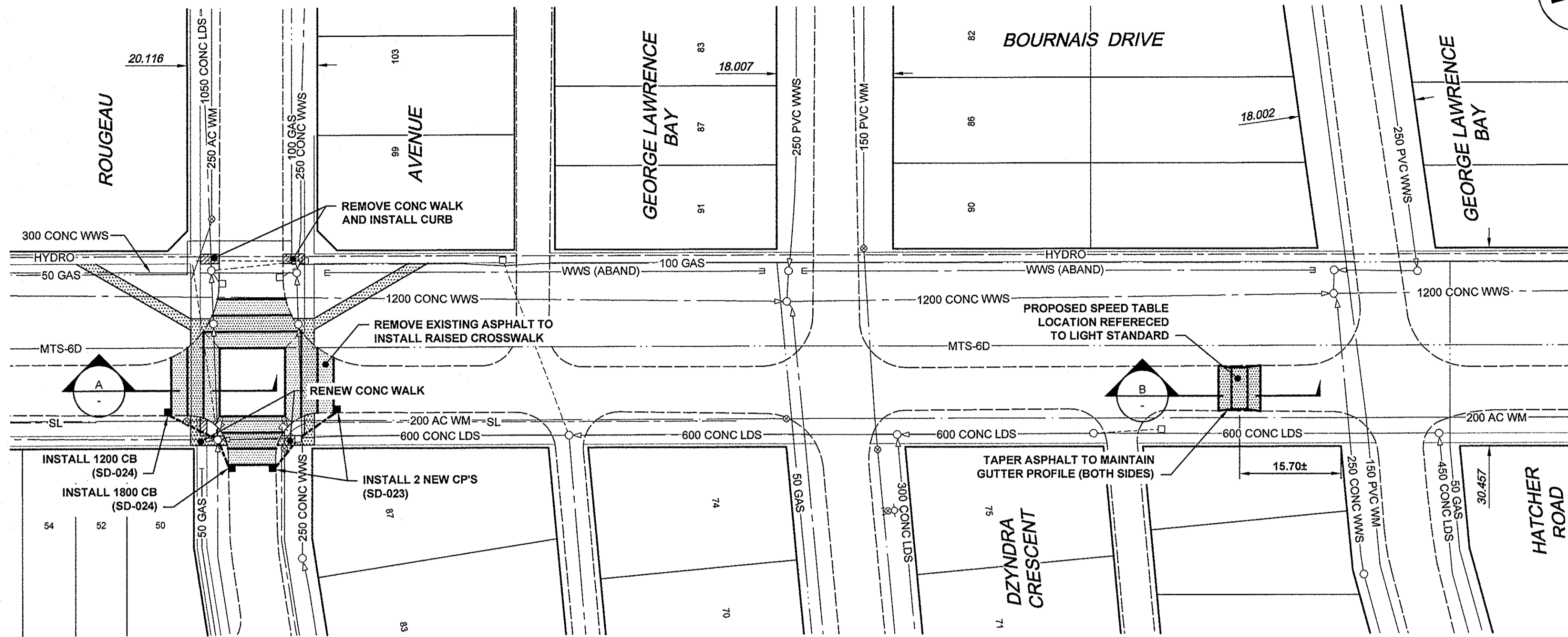

PLAN
 Scale 1:500 m

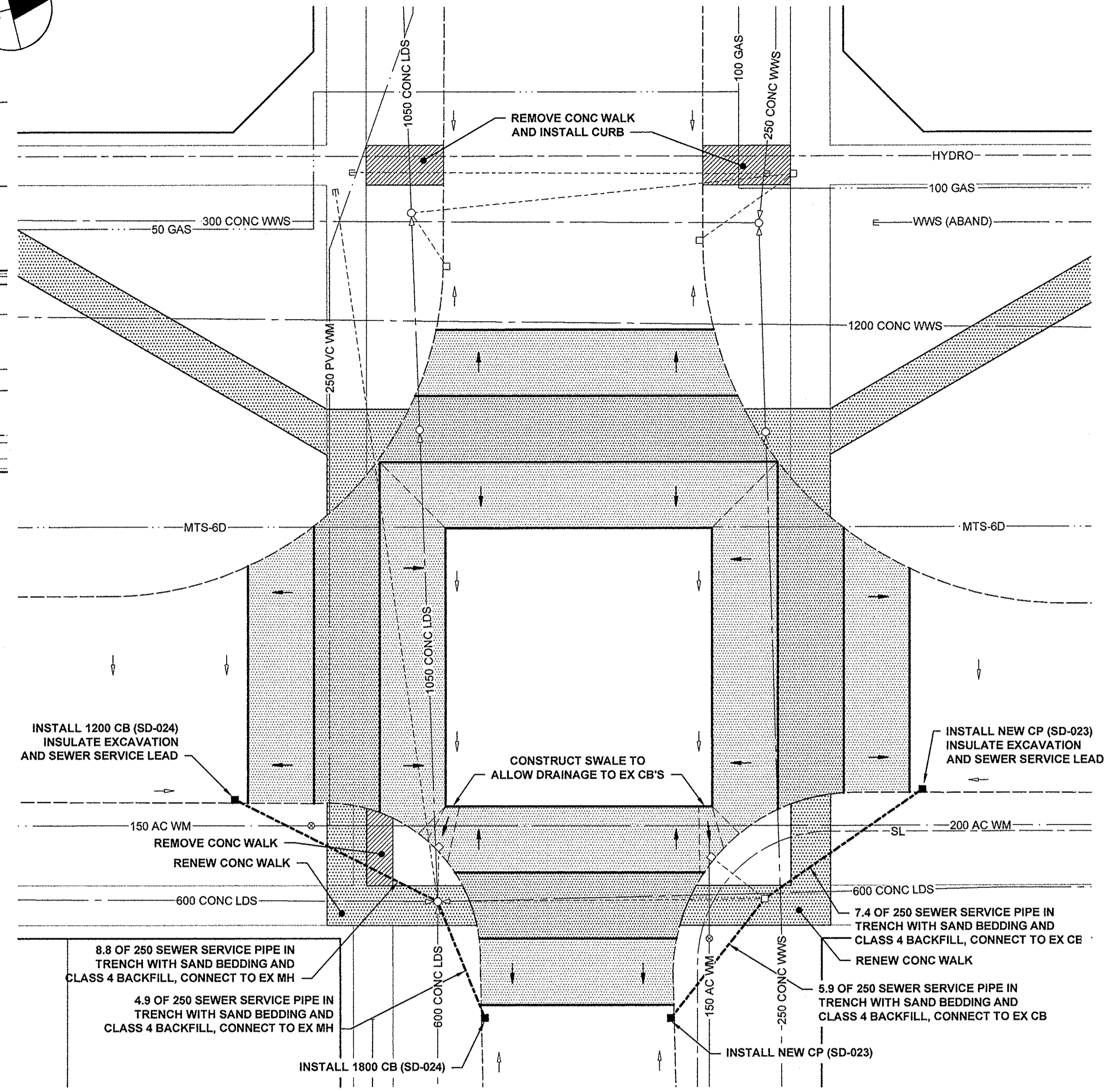

PLAN
 Scale 1:125 m

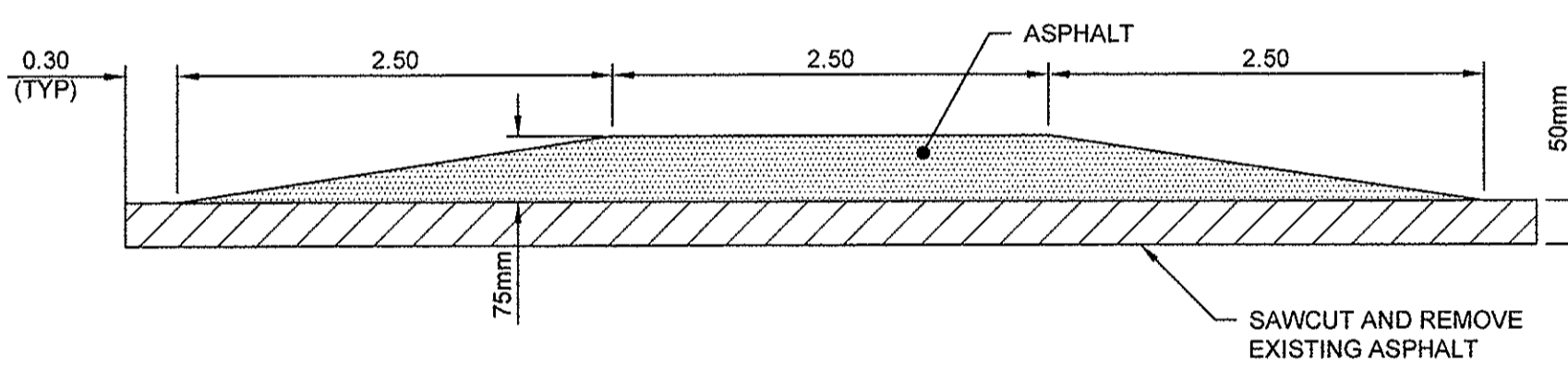

A RAISED PEDESTIAN CROSSWALK
 Scale 1:40

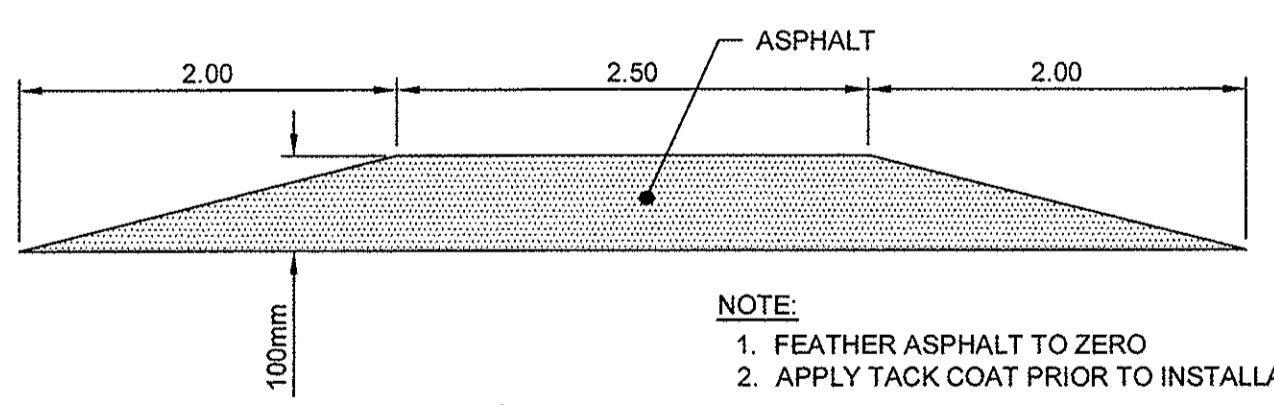

B SPEED TABLE
 Scale 1:40

NOTE:
 1. FEATHER ASPHALT TO ZERO
 2. APPLY TACK COAT PRIOR TO INSTALLATION

AECOM
 Certificate of Authorization
 AECOM Canada Ltd.
 No. 4671 Date: OCT 7, 2013

BID OPPORTUNITY NO. 712-2013

EXISTING	LEGEND - PLAN	NEW	EXISTING	LEGEND - PLAN	NEW	EXISTING	LEGEND - PROFILE	NEW
	WATERMAIN			CURB STOP			WATERMAIN	
	HYDRANT			REDUCER			HYDRANT	
	LAND DRAINAGE SEWER			COUPLING			VALVE	
	WASTE WATER SEWER			ANODE			LAND DRAINAGE SEWER	
	MANHOLE			HYDRO			WASTE WATER SEWER	
	CATCH BASIN			MTS			LAND DRAINAGE SEWER	
	CURB INLET			GAS			WASTE WATER SEWER	
	CULVERT			TESTHOLE			PAVEMENT CROWN	
	PIPE ABANDONMENTS			LAMP STANDARD			S/E PROPERTY LINE	
	SURVEY BAR			TREE			N/W GUTTER	
	LEGEND - PLAN						S/E GUTTER	

LOCATION APPROVED
 UNDERGROUND STRUCTURES

NO.	ISSUED FOR CONSTRUCTION	DATE	BY
0	ISSUED FOR CONSTRUCTION	13/09/26	KMB
	REVISIONS	YYMMDD	BY

NOTE:
 LOCATION OF UNDERGROUND STRUCTURES AS SHOWN ARE BASED ON THE BEST INFORMATION AVAILABLE. BUT NO GUARANTEE IS GIVEN THAT ALL EXISTING UTILITIES ARE SHOWN OR THAT THE GIVEN LOCATIONS ARE EXACT. CONFIRMATION OF EXISTENCE AND EXACT LOCATION OF ALL SERVICES MUST BE OBTAINED FROM THE INDIVIDUAL UTILITIES BEFORE PROCEEDING WITH CONSTRUCTION.

AECOM

DESIGNED BY	TW	CHECKED BY	DME
DRAWN BY	KMB	APPROVED BY	[Signature]
HOR. SCALE	AS NOTED	RELEASED FOR CONSTRUCTION	[Signature]
VERT. SCALE			
DATE		DATE	

PROFESSIONAL'S SEAL
 PROVINCE OF MANITOBA
 D.M.R. ENNS
 Member 31777
 OCTOBER 2013
 CONSULTANT DRAWING NO.
 60273041-SHT-04-C-1001

THE CITY OF WINNIPEG PUBLIC WORKS DEPARTMENT

BOURNAIS DRIVE AND ROUGEAU AVENUE RAISED CROSSWALK

BOURNAIS DRIVE
 ROUGEAU AVENUE TO
 HATCHER ROAD

CITY DRAWING NUMBER
 SHEET 1 OF 1
 REV 0

C-1001

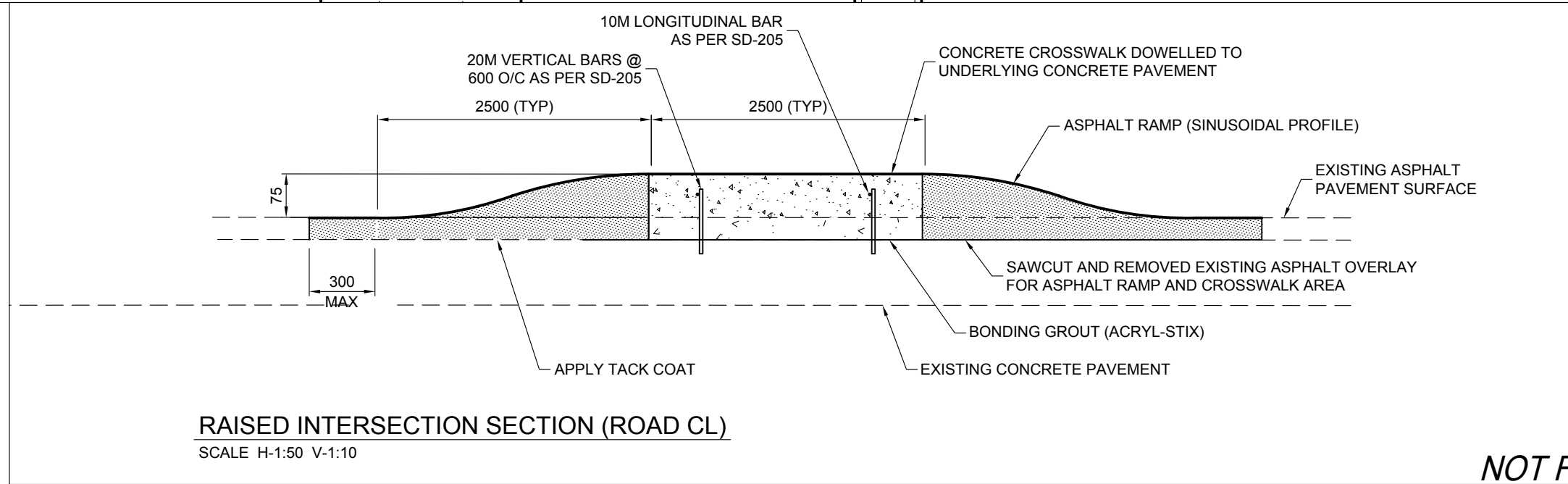
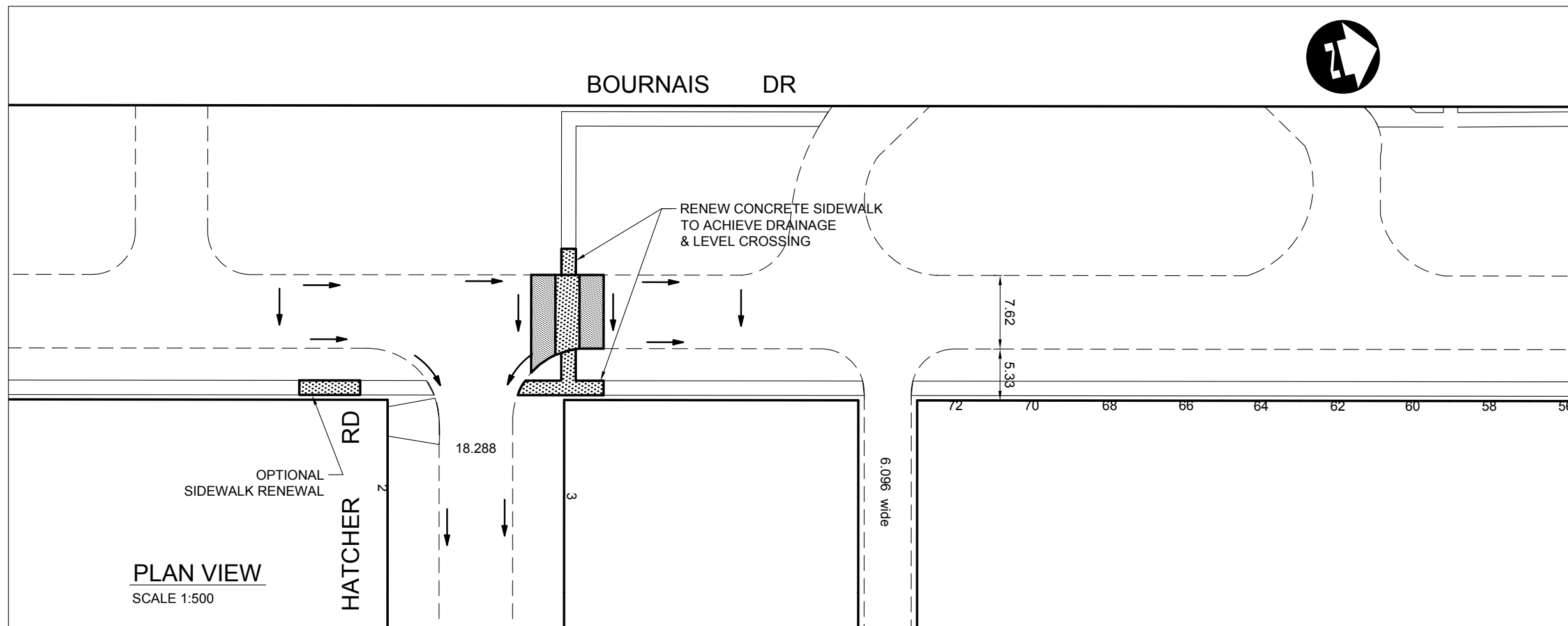

PRELIMINARY
NOT FOR CONSTRUCTION

<p style="margin: 0;">THE CITY OF WINNIPEG PUBLIC WORKS DEPARTMENT TRANSPORTATION DIVISION</p>	<p style="margin: 0;">BOURNAIS DRIVE RAISED CROSSWALK</p>
DRAWN BY: AP DATE: 2013-01-31	SCALE: AS NOTED

DRAWING NO.	<p style="margin: 0;">F13-12 1 of 2</p>
-------------	---

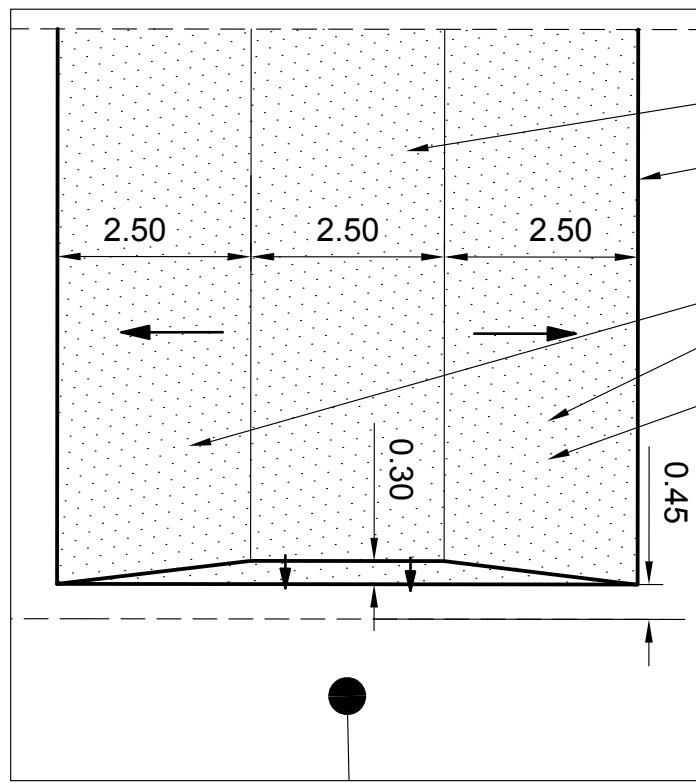
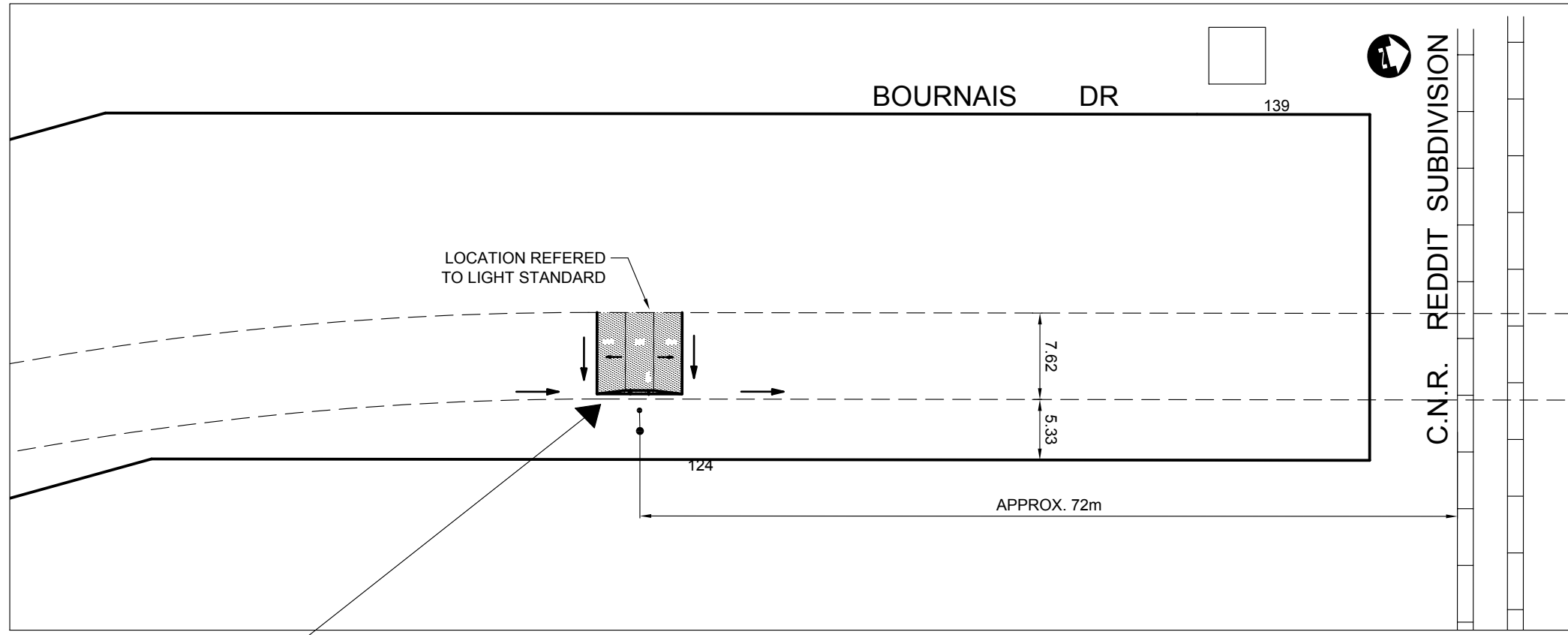

- ASPHALT TABLE
- FEATHER ASPHALT TO ZERO
- ASPHALT RAMPS (SINUSOIDAL PROFILE)
- TACK COAT TO BE APPLIED PRIOR TO INSTALLATION

*PRELIMINARY
NOT FOR CONSTRUCTION*

THE CITY OF WINNIPEG
 PUBLIC WORKS DEPARTMENT
 TRANSPORTATION DIVISION

DRAWN BY: AP
 DATE: 2013-01-31

SCALE:
1:500

**BOURNAIS DRIVE
SPEED TABLE**

DRAWING NO.

**F13-12
2 of 2**



6.25 wide

PROPOSED SPEED TABLE

50.0±

PROPOSED SPEED TABLE

50.0±

ROUGEAU AV

DZYNDRA CR

BOURNAIS DR

PUBLIC LANE

9.144 wide

